

THE BULLETIN



St. Therese
OF LISIEUX

March 17, 2024
FIFTH SUNDAY OF LENT

WHAT NEEDS TO
DIE IN MY HEART
TO FOLLOW HIM MORE CLOSELY?



#CONNECTINGPOINT

MUSINGS + MESSAGES

 Msgr. John Kasza, Moderator [✉ frjohn@stol.church](mailto:frjohn@stol.church)

“Sir, we would like to see Jesus.”
At my father’s funeral, a young Muslim girl wandered into the church and asked a friend of mine similar questions: “Is Jesus here? Where is he?” My friend, a theologian, wondered how she should answer. “Well, Jesus is in the tabernacle; he’s in the Word;

he’s in the gathered assembly; he is present everywhere.” The young girl really believed that, somehow, Jesus himself was in the flesh in that building. And isn’t that the way it should be?

When someone wants to see Jesus, shouldn’t they see him through us?

Shouldn’t the Son of God reflect everything we do and say? Isn’t that what we believe as Catholic Christians? If we want people to become Christian, shouldn’t we be Christ-like?

Now, perhaps I’m being too dramatic or expecting too much.

continued on page 8

Connecting Point

Fr. Ron Victor, St. Isidore fron@stisidore.church

► What needs to die in my heart to follow him more closely?

In this Sunday's Gospel, Jesus announces his approaching death and says, "...unless a grain of wheat falls to the ground and dies, it remains just a grain of wheat; but if it dies, it produces much fruit." Jesus must die to bring us abundant life. He then goes on to say that we, too, must die to ourselves or give our lives away (i.e., "hate" our lives) to enter that abundant life. So, as Jesus gives his life away, what has to die in our hearts in order for us to follow him more closely?

The refrain in today's Responsorial Psalm (Psalm 51), "Create a clean heart in me, O God," may help us as we reflect on this question. In scripture, the opposite of a "clean"

or "pure" heart is a "divided heart." A clean heart realizes that God is big and good enough to give our entire hearts to, as Jesus did in giving his life away. Perhaps what needs to die in our hearts is anything that keeps us from giving them to God and his ways.

Death and new life are natural processes. We may even have to die for what is good in our hearts to make more room for God and something better. Our Lenten disciplines, including our Disciples Unleashed Lenten Journal, help us prepare for the new life of Easter.

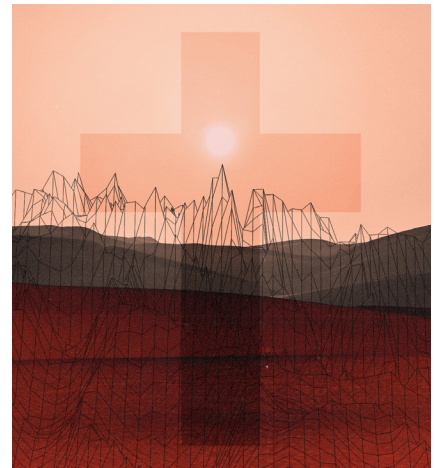

HOLY WEEK

HOLY THURSDAY 7 PM
GOOD FRIDAY 12:30 PM STATIONS / 1:30 LITURGY / 7 PM TENEBRAE
EASTER VIGIL 8:30 PM
EASTER SUNDAY 7:45 / 9:45 / 11:45 AM

CALENDAR

MARCH 17 - 24

SUN

17

MON

18

TUE

19

WED

20

9 AM OFFICE HOURS

8 AM **MASS**
 9:45 AM **MASS/LITTLE LAMBS/CHILDREN'S CHURCH**
 10:45 AM **OCIA**
 11:45 AM **MASS/LITTLE LAMBS/CHILDREN'S CHURCH**
 12:30 PM **K OF C TOOTSIE ROLL DRIVE**
 1:30 PM **SENIOR CARD GROUP**

9:30 AM **STRETCH & STRENGTH**
 2 PM **ROSARY**
 5 PM **GROW: GRADES 1-6**
 5 PM **MISSION: GRADES 7-8**
 6:30 PM **GROW: GRADES 1-6**
 6:30 PM **MISSION: GRADES 7-8**

7 AM **AA MEETING**
 8:30 AM **MASS**
 1 PM **CIRCLE OF FRIENDS**
 1 PM **GRIEF SUPPORT**
 5 PM **GROW: GRADES 1-6**
 5 PM **MISSION: GRADES 7-8**
 6:30 PM **GROW: GRADES 1-6**
 6:30 PM **MISSION: GRADES 7-8**
 6:30 PM **SVDP MEETING**

8:30 AM **MASS**
 9:30 AM **STRETCH & STRENGTH**
 10 AM **LITTLE WAY ROSARY MAKERS**
 5:30 PM **CHOIR REHEARSALS**
 6:30 PM **FAITH, FUN, AND FRIENDS**

THU

21

FRI

22

SAT

23

SUN

24

7 AM **AA MEETING**
 8:30 AM **MASS**
 9 AM **BOOK CLUB**
 9 AM **EUCCHARISTIC ADORATION**
 3 PM **CONFESSIONS**
 6:30 PM **LECTIO: EUCHARIST**
 7 PM **CBS OF MICHIGAN**

OFFICE CLOSED
 8:30 AM **MASS**
 9:30 AM **STRETCH AND STRENGTH**
 1 PM **WIDOWED FRIENDS**
 4 PM **K OF C FISH FRY**
 6 PM **EXPOSITION OF THE BLESSED SACRAMENT**
 7 PM **STATIONS OF THE CROSS**

3 PM OFFICE HOURS
 10 AM **EASTER EGG HUNT**
 4:30 PM **MASS**

9 AM OFFICE HOURS
 7:45 AM **MASS**
 9:45 AM **MASS/CHILDREN'S CHURCH**
 10:45 AM **OCIA**
 11:45 AM **MASS/CHILDREN'S CHURCH**

EVENTS



TWO SESSIONS AVAILABLE | ST. FRANCIS-ST. MAXIMILIAN

NOT REALLY A GARDEN PARTY

For Jesus, there was agony in the Garden. Bring your agonies, join with Him and discover the rest of the story as we explore this key event in Jesus' life. At St. Francis-St. Maximilian, **twice a week**.

- **Evening Sessions:** Mondays

through Apr. 8. Potluck dinners start at 6:30 PM, presentations at 7 PM.

- **Morning Sessions:** Thursdays, through Apr. 11 at 10 AM (join us for Mass at 9 AM). Please bring some goodies to share.



TUE | MAR 19 | 6 - 8 PM | AUSTIN CATHOLIC HIGH SCHOOL

ACHS SPRING OPEN HOUSE

Join us at Austin Catholic High School (ACHS) on Tuesday, Mar. 19, for our Spring Open House! From 6 to 8 PM, learn how ACHS can help you unlock your potential, new experiences, and

new opportunities. We are located at 25925 23 Mile Rd. Chesterfield Twp. MI 48051. For questions, call (586) 200-0143 or navigate to www.austincatholichighschool.org.



THURSDAYS THROUGH MAY 16 | 6:30 - 8 PM

LECTIO: EUCHARIST—DISCOVERING THE MASS IN THE BIBLE

Join us for a ten-session study of the Eucharist with lively conversations and videos featuring Dr. Brandt Pitre. Contact Peggy at peggyc@stol.

church or (586) 254-4433 Ext. 308 to make sure there is a book for you. Cost: \$10 (payable at the first class) Note: No class Holy Thursday.



FRI - SUN | MAR 22 - 24 | WASHINGTON TOWNSHIP

WOMEN'S RETREAT

Join this women's retreat at the Capuchin Retreat Center, embracing "In the Footsteps of Saint Francis of Assisi" as our theme. Deepen your connection with God, inspired by St. Francis' life and Gospel joy. Begins Friday evening, concludes Sunday

after Mass and lunch. Requires \$50 non-refundable deposit, total suggested offering \$250 (includes deposit). Check or credit card accepted. Spaces limited. Contact Diane Kuptz at 586-747-3591 to reserve your spot.



THU | MAR 21 | 1:15 OR 7 PM | AUSTIN CATHOLIC HIGH SCHOOL

PAUL J. KIM

Paul J. Kim, international Catholic speaker, musician, comedian, and author of *A Catholic Guide to Adulthood*, will stop by Austin Catholic High School on Thursday, Mar. 21, to deliver two presentations:

- **1:15 PM** | Student presentation, Open to 7th & 8th graders/

public.

- **7 PM** | Parent presentation: Raising Today's Catholic Teens & Young Adults | Open to the public; snacks and light refreshments served.
- RSVP for both events at 586-200-0143



THU | MAR 21 | 5:30 PM | ST. FRANCIS/ST. MAX

ENCOUNTERING CHRIST + DINNER

Please join us on Thursday, Mar. 21, with guest speaker Beth Spizarny from the Catholic Biblical School of Michigan. The Knights of Columbus will host a spaghetti dinner from

5:30 to 6:30 PM, and free will offerings are appreciated. All are welcome to enjoy an evening filled with music, adoration, confession, and good food!



WED - THU | MAR 27 - 28 | 9 AM - 1 PM

AARP DRIVER SAFETY COURSE

St. Therese will host an AARP Driver Safety Course on Mar. 27 and 28 from 9:00 AM to 1 PM. If interested, RSVP to the parish office at 586-254-4433 or Marilyn Cito, parish

nurse, at 586-254-4433 Ext. 320, or Marilync@stol.church. The cost is \$20 for AARP members and \$25 for non-members.



WED | MAR 27 | 9 AM - 5:30 PM

LIFE LINE SCREENING EVENT

On Wednesday, Mar. 27, from 9 AM to 5:30 PM, Life Line Screening, a preventive health screening provider, will offer four screenings to help identify your risk of stroke, heart disease, and other chronic conditions. These screenings take

60-90 minutes to complete. If you are interested, please register by calling (toll-free) 1-844-591-7160, texting the word "circle" to 216-279-1607, or going online to <https://lisa.social/HC>.

EVENTS (CONT'D)



SATURDAY | MAR 23 | 10 AM

EGG HUNT AND BUNNY BREAKFAST

Join us on the parish grounds at 10 AM sharp for a family-friendly Easter Egg Hunt! Bring your camera and a basket to hold the eggs. Save room for a pancake breakfast, games, and fun immediately following in the Social Hall. The Easter Bunny

will stop by for a visit and photos.

This is a family event, and children from preschool through 6th grade are welcome to hunt for eggs! To register, visit stol.church/easter-egg-hunt-2024/.

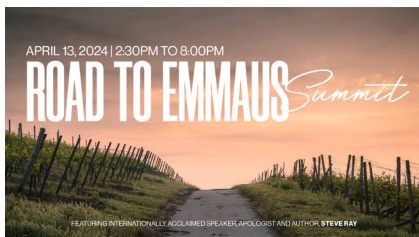

SAT | APR 13 | 2 - 8:30 PM

ROAD TO EMMAUS SUMMIT

Come share this family friendly day as we hear renowned speaker Steve Ray share some of his stories and experiences about the Eucharist. Delve deeper into our faith and learn more about the Eucharist and how to defend what we believe. Tickets are \$25 which includes two

talks and dinner (kids under 12 eat free.) Doors open at 2 PM, and the first talk is at 2:30. View the full schedule and register online. Please consider joining us for this uplifting experience. Registration ends at noon on April 8.



SAT | APR 27 | 6 - 10 PM

TRIVIA NIGHT

Bring your friends, show us your trivia knowledge, and compete for cash prizes! Bring cash to buy hints and raise money for the St. Therese music ministry. Doors open at 6,

and dinner will be served at 6:30.

Tickets are \$30 per person or \$200 for a table of 8, and they include drink tickets and dinner. The evening should conclude by 10 PM.

Easter Flower Memorial Donation

Once again, this year, we are accepting \$20 donations for flowers in memory of a loved one to decorate our church for the Easter season. Please complete the form below and submit it to the Parish Office with your donation by **Tuesday, April 2**.

Please **print clearly**, as your name will be published in the bulletin on the third Sunday of Easter.

Donor Name: _____

Phone Number: _____

In Memory/Honor of: _____

Due to the bulletin publishing schedule, **forms must be received by Tuesday, April 2, for the names to appear in the bulletin** on the Third Sunday of Easter.

What Do Easter Food Baskets Contain?

The blessing of Easter food baskets is a custom among the Polish people. On Easter Sunday morning, all share the blessed foods. Items in the basket symbolize our faith:

- **Butter:** This dairy product is often shaped into a lamb, reminding us of the goodness of Christ that we should have toward all things.
- **Easter Bread:** A round rye loaf topped with a cross, symbolic of Jesus, the Bread of Life.
- **Horseradish:** Symbolic of the Passion of Christ still in our minds, but sweetened with some sugar because of the Resurrection.
- **Eggs and Pisanki:** Indicate new life and Christ's Resurrection from the Tomb.
- **Sausage:** A spicy sausage of pork products, indicative of God's favor and generosity.
- **Ham:** Symbolic of great joy and abundance.
- **Smoked Bacon:** A symbol of the overabundance of God's mercy and generosity.
- **Salt:** A necessary element in our physical life that Jesus used as a symbol: "You are the salt of the earth."
- **Cheese:** Shaped into a ball, it symbolizes the moderation that Christians should have.
- **Holy Water:** Holy water is used throughout the year to bless the home, animals, fields, and religious rituals.
- A **candle**, often marked like the Paschal Candle lit during the Easter Vigil, is also inserted into the basket to represent Christ, the Light of the World.
- Sometimes, a **colorful ribbon** and **sprigs of greenery** are attached.

Once the linen cover is drawn over the top, the basket is ready for the blessing.

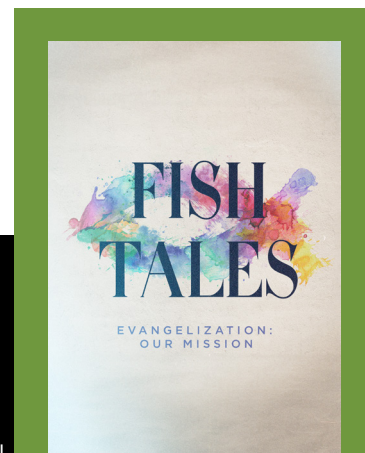

► Walking the Path

Discipleship Formation | 👤 Peggy Casing, D.F. Director 📧 peggyc@stol.church

Most often, things that happen during my week inspire my articles. This week is no exception. As I write, I am lamenting the fact that there are so many people that have no idea of how we, as Catholics, read and interpret scripture. It seems to be one of those things that many people are happy to turn over to clergy and religious sisters. Often, it is an attitude of leaving it to “official church people,” and just having “them” tell us what we need to know. Here’s the problem. When we don’t know the foundational principles behind how we read the bible, we are open to confusion, and misinformation that impacts our understanding of God (Father, Son and Holy Spirit), our world, and more. As I think about this fact, I am pondering what I’d include in a class for parents who are just starting their families. What are the parts of Catholic Christianity that we all should know?

- First, take time to get comfortable with the fact that The Holy Bible is a book that is, actually, a collection of other “books” that vary widely in their content. I’ve heard scholars refer

to it as a “library” of other books, which I think is a great analogy! There are true historical events, like those found in the gospels, but there are also folktales, epic tales, and other literary styles reflected in the writings of Old Testament authors, as well the New. For example: Poetry in the Psalms; Fables in Judges 9:7-15 and Num. 22:26-36; Folklore in the stories of Noah, Abraham, and Moses; the short story of Ruth, and more! As I have said before, read the introductions to learn more about the background of any particular book.

- Read the gospels: Matthew, Mark, Luke, and John. The book of Acts is important too! There, you’ll learn about Jesus. Our entire faith is based on our faith in Jesus, and the gospels are, essentially, biographies of Jesus’ life, death and resurrection.
- Learn the parts of the Mass. If you are comfortable with the Mass, you will be able to fully participate, and know what’s going on. To help you, both the Diocese of Wichita and Arlington have videos entitled “The Mass

Explained.” There are other options as well.

- Take time to learn about, and get comfortable with the seven sacraments, especially the Eucharist. There are plenty of good, Catholic, sources on the topic. Check out the videos at bustedhalo.com or through “Aquinas 101” from the Thomistic Institute. If you are comfortable with the sacraments, odds are, you won’t end up feeling like a “fish out of water” at any Catholic event.
- Something on prayer, especially the rosary, would be good to learn. Getting familiar with different prayer forms helps to avoid the fish out of water feeling, AND helps us to experience different ways of communicating with God, hopefully finding ways that are fruitful for us.
- Finally, grow comfortable with the idea that faith growth is a lifelong process. Even with degrees in theology and Catholic ministry, I am still learning new things every day! I urge you, dive in and enjoy the water. The well is deep and wide.

► Musings + Messages (cont’d)



After all, Jesus was perfect, and we are not. But if we want people to become joyful missionary disciples, shouldn’t we be one ourselves? If you want someone to join your social group or club, shouldn’t you be a

good representative of it? So, too, it is with our faith. We want to be the best representatives of Jesus so that others want to be like him, as well. This week, ask yourself, “Do people see Jesus in me, or do they ask me to

help them find Jesus?”



YOUTH GROUP

 Diana Devine, Youth Minister  diana@stisidore.church

Disciples

Unleashed YTH consists of three components. While last week we delved into message nights, this week, we're excited to present Game Nights. Imagine a fusion of exhilarating fun and relaxed vibes with your future best friends. Whether you thrive on strategy, revel in speed, or simply enjoy a good laugh together, there's something for everyone to enjoy. Keep an eye out next week to uncover the last component that sets Disciples Unleashed YTH apart from any other youth ministry program.

We are so excited to launch this new platform for our youth who are such a crucial part of our church community and the future of the Church. Please share this message with any teens you know looking for a sense of belonging. We can't wait to share details about our special launch event soon!



9TH-12TH GRADE STUDENTS

► Life Line Screenings

Health Ministry | 👤 Marilyn Cito, Parish Nurse 📧 marilync@stol.church

At St. Therese of Lisieux Parish on Wednesday, March 27 from 9:00 AM-5:30 PM in the Social Hall, Life Line Screening, a provider of preventive health screenings, will be offering a package of four health screenings which will help identify your risk of stroke, heart disease and other chronic conditions. These screenings go beyond regular checkups to identify dangerous plaque buildup or blockage, which is a major risk factor for stroke and heart disease and provide valuable information about your health that can be shared with your doctor. The screenings include the following tests:

Carotid Artery Screening (Plaque)

which is an ultrasound performed to screen the carotid arteries for buildup of fatty plaque. The carotid arteries are the major blood vessels that provide blood to the brain. There are two carotid arteries, one on each side of the neck. Carotid artery disease causes up to one-third of all strokes. A stroke occurs when something blocks blood flow to the brain, causing injury. This buildup,

called atherosclerosis, is one of the leading causes of stroke.

Peripheral Arterial Disease

Screening includes an Ankle-Brachial Index (ABI) test which is performed using blood pressure cuffs on the arms and legs. Peripheral artery disease is a circulatory condition where the blood vessels are narrowed which reduces the blood flow to the limbs. Peripheral vascular disease is a sign of fatty deposits and calcium building up in the walls of the arteries (atherosclerosis) which can be caused by aging, diabetes, and smoking. It is important to screen for peripheral artery disease since the disease increases the risk of coronary artery disease, heart attack, and stroke.

Abdominal Aortic Aneurysm

(AAA) Screening is an ultrasound is performed to screen the abdominal aorta for the presence of an enlargement or aneurysm. An aortic aneurysm is a balloon-like bulge in the aorta that carries blood from the heart through the chest and torso.

The force of blood pumping can split the layers of the artery wall, allowing blood to leak in between them. An aortic aneurysm can lead to a ruptured aortic artery, which is a serious medical emergency.

Atrial Fibrillation Screening is done by doing a 6-lead electrocardiogram (EKG) which entails placing sensors on the arms and legs to screen for atrial fibrillation. Atrial fibrillation is an abnormal heart rhythm which is characterized by rapid and irregular beating of the atrial chambers of the heart. It often begins as short periods of abnormal beating, which becomes longer or continuous over time. Atrial fibrillation can lead to blood clots, stroke, and heart failure, and other heart-related complications.

These four vital screenings take 60-90 minutes to complete. If you are interested in getting this preventative screening done please register by calling toll free 1-844-591-7160, text the word "circle" to 216-279-1607 or online at <https://lisa.social/HC>.

► A Note of Thanks

👤 John Karski, Director of Evangelical Charity 📧 johnk@stol.church

Thank you to all who took brown grocery bags and returned them filled with the requested items. This year's donations helped replenish the pantry shelves of the Agape Center, St. Francis-St. Maximilian, and our parish St. Vincent de Paul chapter.

A special thank-you goes out to all our generous parishioners and maintenance staff, to Debi VanGoethem and Stephanie Lorenzano, who helped sort all the

donated items, to those who helped deliver and stock the shelves at the Agape Center (pictured), and to Deneweth's Garden Supply for their

truck. Finally, a big thanks to Kroger for, once again, providing the brown bags.



Fish Fry Delivery for the Homebound

We are offering deliveries of our K of C's fish fry dinners to homebound parishioners. If you are interested in having these dinners delivered or volunteering to deliver them, please contact Marilyn Cito, Parish Nurse, at marilync@stol.church or (586) 254-4433 Ext. 320.

▶ St. Vincent de Paul Easter Food Program



Go to the poor: you will find God.

St. Vincent de Paul

We are very grateful to the St. Therese of Lisieux parishioners and staff for your continued generosity and support during 2023. Your generous contributions throughout the year, especially this past Thanksgiving and Christmas, were heartwarming and enabled us to assist our neighbors in need with food, rental, and utility assistance, and other ongoing needs.

In addition, the recent Brown Bag Program helped restock both pantries with items in high demand but low inventory.

We are now asking for your help with hams (or ham steak) for our annual Easter Food Program, scheduled for distribution on Tuesday, Mar. 26. We plan to assist approximately 30-35 families again this year. Please plan to bring the hams no earlier than Mar. 23, as we do not have space in the refrigerator/freezer until the Lenten fish fries are over.

Again, we thank you for your generosity in helping us help others.

God Bless,
St. Vincent de Paul Society
St. Therese of Lisieux

Ministry Schedule

SAT | MARCH 23
4:30 PM

Lector 1: Diana Pazdzierz

Lector 2: Volunteer Needed

Altar Servers: Volunteer Needed

Usher Team 5: Dennis Westerlund

SUN | MARCH 24
8:00 AM

Lector 1: Larry Slabosz

Lector 2: Kym Lemanski

Altar Servers: Volunteer Needed

Usher Team 6: Jack Simonetta

SUN | MARCH 24
9:45 AM

Lector 1: Penny Eastman

Lector 2: Volunteer Needed

Altar Servers: Volunteer Needed

Usher Team 7: Art Wilson

SUN | MARCH 24
11:45 AM

Lector 1: Fiorino DiGregorio

Lector 2: Norma DiGregorio

Altar Servers: Volunteer Needed

Usher Team 8: Dean Corsi

► Mass Intentions

SAT. MAR 16 4:30 PM

† Joseph & Nina Salomone
 † Joe Basirico
 † Bill LaBuhn (17th anniv.)
 † Stodolak Family
 † Christine Gamrat
 † Deceased Members of the Dolsen & Patalon Family
 † Rick Lenzini
 † Dick VanSlembrouck
 † Grace Mazzara
 † Eugene Schmitt

SUN. MAR 17 8:00 AM

† Mary Nitz (Bday)
 Nasser Kosa
 † Deceased Members of Bradley Family
 † Jozefa & Edward Pachut
 † Jerzy Zak
 † Kuras Family
 † Mariusz Dworzanczyk
 † Ernie Breitschuh
 † Ryan Jankowski
 † Connie Ragatzki

SUN. MAR 17 9:45 AM

For the People of St. Therese of Lisieux Parish
 † Jesse Weaver
 † Vincenzo Randazzo (10th anniv.)
 † Dave Farnan
 Adamczyk Family
 Yeager Family
 † Marie Bozin (30th anniv.)
 † Antonino Bonetti
 † Giuseppe & Rosa Russo
 † John Adamczyk

SUN. MAR 17 11:45 AM

† John & Pauline Poma
 † Paul Hill
 † John & Theresa Berd, Dennis Berd, Vicky Berd
 † Francesco Bologna
 † Deceased Members of Bologna Family
 † Prek Pllumaj
 File Pllumaj
 † Frank Recchia
 † Kenneth LeHue
 † Lorraine Frontera

TUES. MAR 19 8:30 AM

Vocations to the Priesthood & Religious Life
 † Mary Jo Marchione
 † Maria & Josef Guzik
 † John Zammit
 Joan Smigiel

WED. MAR 20 8:30 AM

† Ervin O'Parka (4th anniv.)
 † Elias Carluen

THU. MAR 21 8:30 AM

† Blanche O'Parka (Bday)
 † Joseph & Diane Pinchero

FRI. MAR 22 8:30 AM

† Florence DaCunta (Bday)

SAT. MAR 23 4:30 PM

† Gerald Dolsen (Bday)
 † Joe Basirico
 † Alfred Saam & Michael Saam
 † Joseph & Diane & Joey Pinchero
 † Joseph & Eva Pinchero
 † Gustav VanRyckeghem (Bday)

† Gjyste Shkreli
 † Nua Vulaj
 † Fran Vulaj
 † Kwasny Family

SUN. MAR 24 8:00 AM

Benjamin Serra
 † Gabby McNeal
 The McNeal Family
 † Frances Whitney
 † Ray White

SUN. MAR 24 9:45 AM

† Carmine Russo
 † Rich Tryan
 † Edwar Bahri (19th anniv.)
 † Anthony & Maria DiCicco
 † Luisa Meschini (Bday)
 † Carmen Baffo, Jr. (13th anniv.)
 † Eligio & Ilda Evangelisti
 † Joseph Evangelisti
 † Allen Ward

SUN. MAR 24 11:45 AM

For the People of St. Therese of Lisieux Parish
 † Joseph Biondo (10th anniv.)
 † Gaspare Lombardo
 † George Calabrese
 † John Piccinini (9th anniv.)
 † John G. Piccinini (28th anniv.)
 † Prek Pllumaj
 File Pllumaj
 † Pat Sobosly
 † Grazia DiMaggio

Readings

SUNDAY

Jer 31:31-34;
 Ps 51:3-4, 12-13, 14-15;
 Heb 5:7-9;
 Jn 12:20-33

MONDAY

Dn 13:1-9, 15-17, 19-30,
 33-62;
 Ps 23:1-3a, 3b-4, 5, 6;
 Jn 8:1-11

TUESDAY

2 Sm 7:4-5a, 12-14a, 16;
 Ps 89:2-3, 4-5, 27 and 29;
 Rom 4:13, 16-18, 22;
 Mt 1:16, 18-21, 24a

WEDNESDAY

Dn 3:14-20, 91-92, 95;
 Dn 3:52, 53, 54, 55, 56;
 Jn 8:31-42

THURSDAY

Gn 17:3-9;
 Ps 105:4-5, 6-7, 8-9;
 Jn 8:51-59

FRIDAY

Jer 20:10-13;
 Ps 18:2-3a, 3bc-4, 5-6, 7;
 Jn 10:31-42

SATURDAY

Ez 37:21-28;
 Jer 31:10, 11-12abcd, 13;
 Jn 11:45-56

SUNDAY

Mk 11:1-10, Ls 50:4-7;
 Ps 22:8-9, 17-20, 23-24;
 Phil 2:6-11;
 Mk 14:1-15:47 or Mk 15:1-39

Get In Touch

(586) 254-4433 (586) 254-5463 stol.church 48115 Schoenherr Rd., Shelby Twp., MI 48315

► Church Staff

Msgr. John Kasza, FOP Moderator

✉ frjohn@stol.church 📞 316

**Fr. Ron Essman, Fr. Charles Fox,
Fr. Bill Gruden**

Weekend Associates

Rev. Mr. Greg Willoughby, Deacon

✉ deacongreg@stol.church

Family of Parishes Directors

Peggy Casing, Director of Discipleship Form.

✉ peggyc@stol.church 📞 308

John Karski, Director of Evangelical Charity

✉ johnk@stol.church 📞 302

Matt Kush, Director of Engagement

✉ matt@stol.church

Chris Kozlowski, Director of Mission Support

✉ chrisk@stol.church

Chris Piebiak, Director of Family Ministry

✉ chrisp@stol.church 📞 303

Rebecca Poupard, Director of Worship

✉ rebeccap@stol.church 📞 310

Sister Mary Andrew, CSSF,
Seniors/Homebound Ministry

✉ sistermary@stol.church 📞 301

Kim Corsi, Administrative Assistant

✉ kimc@stol.church 📞 307

Susan De Benedetti, Sunday School Coord.

✉ susand@stol.church 📞 309

Marilyn Cito, Parish Nurse

✉ marilync@stol.church 📞 320

Sue Juliano, Administrative Assistant

✉ frontdesk@stol.church 📞 300

Julie LaBrecque, Grow (Gr. 1-6), First
Reconciliation & Communion

✉ juliel@stol.church

Veronica LaPlant, Mission (Gr. 7-8),
Confirmation Prep.

✉ veronical@stol.church 📞 313

Diana Devine, FOP Youth Minister

✉ dianad@stol.church 📞 586-745-9512

Valerie Saunders, Parish Secretary

✉ frontdesk@stol.church 📞 300

Ally LaBrecque, Administrative Assistant

✉ frontdesk@stol.church 📞 300

Michael Giannetti, FOP Buildings/Facility Mgr.

✉ mike@stisidore.church

Maintenance: Ben Boccomino, Nate
Chevalier, Daniel Purifoy, John Vella

✉ maintenance@stol.church

Office Hours

Monday - Thursday 9:00 AM - 4:00 PM

Friday Closed

Saturday 3:00 PM - 6:00 PM

Sunday 9:00 AM - 1:00 PM

Lunch 12 - 1 PM (Mon-Thurs)

Bulletin Question?

Please direct all inquiries to Matt:

bulletin@stol.church

Content is due ten days in advance and must be
submitted online at stol.church/bulletin

enriching happiness



Bickford

assisted living & memory care

48251 Schoenherr Rd
Shelby Township, MI, 48315
586.685.5800

Call Us Today For Our Special Spring Rates for St Therese Parishioners!



enrichinghappiness.com/shelbytownship

- Registered Nurse Oversight
 - Certified Nurse Assistant Care Staff
 - Culinary Chef Providing all Meals & Snacks
 - Cozy and Warm, with 44 Assisted Living Apts
 - 16 Advanced Memory Care Apts
 - 24-Hour Secure Entry/Exit
 - All one level - no Elevators or Multiple Floors
 - Beautiful Enclosed Courtyard with Raised Garden
- ♥ BE A PART OF OUR BICKFORD FAMILY! ♥

Zio's
CATERING

586.745.7722

58888 Van Dyke Avenue
Washington, MI 48094
www.zioscatering.com



fair. trusted. kind. *Life Remembered.*



WUJEK-CALCATERRA & SONS, INC.

STERLING HEIGHTS 586-826-8550
SHELBY TOWNSHIP 586-677-4000
www.WujekCalcaterra.com

Schena
ROOFING & SHEET METAL

SCHENAROOFLING.COM

(586) 949-4777

COMMERCIAL & INDUSTRIAL ROOFING

mo Macomb Orthodontics

Mark A. Bieszki D.D.S., M.S.
Board Certified Orthodontist, SJV Parishioner
Romeo Plank & 23 Mile Rd.



FREE Orthodontic Consultation Ages 7 & Up

- High-Tech Braces / *invisalign* / Expanders
- Most Insurances Accepted / Low Monthly Payments

www.MacombOrthodontics.com / 

586.226.BRACES (2722)

LICENSED & INSURED MASTER PLUMBER

WATERWORK PLUMBING

24 Hour Emergency Service
586-501-8479 WaterWorkPlumbing.com

\$20 OFF ANY SERVICE

CHRISTIAN FINANCIAL CREDIT UNION

586.772.6330
christianfinancialcu.org

Federally Insured By NCUA

ACS HOME IMPROVEMENT

Kitchen, Bath & Basement Remodeling • Ceramic Tile
Finished Carpentry & Trim • Electrical / Plumbing
HANDICAP & DISABILITY ALTERATIONS

Licensed • Insured • EPA Certified 

ACSHomeImprove.com ACSHomeImprove@gmail.com
Call **TONY** • 586-709-1802 • Parishioner

SHELBY DESIGN CENTER
CARPET ONE • LIGHTING ONE

50170 Van Dyke Ave.
Shelby Twp., MI 48317

586.731.0399

shelbydesigncenter.com

5% of All Sales Donated to Church
(Must present bulletin ad at time of sale.)



catholicmatch[®] Michigan CatholicMatch.com/goMI



JUENGL'S TREE SERVICE

Free Estimates • Trimming
Topping • Deadwooding
Removal • Storm Damage
Stump Grinding

Fully Insured

Jim Juengel 586-855-4329



ADVERTISE HERE

Promote your Business AND support your Parish.

Brian Morano ~ 616-894-2821
bmorano@diocesan.com

Dancher Accounting & Tax Service, PLLC
Family owned and operated since 1982

Jeffrey L. Vitale, CPA
Parishioner-St. Therese of Lisieux, Shelby

Lisa A. Vitale, EA
Parishioner-St. Therese of Lisieux, Shelby

Lisa R. Sheahan-Kleinstiver, CPA
Parishioner-St. Isidore, Macomb

Cheryl L. Vitale, Tax Specialist
Parishioner-St. Isidore, Macomb

39600 Garfield Rd, Suite A, Clinton Township, MI 48038 586.726.7609 Fax: 586.731.2816

CUSTOM HOME PAINTING

Interiors & Exteriors
Satisfaction Guaranteed

Senior Discount
586.549.7819

ALL PRO
ROOFING • GUTTERS
NEW & REPAIRS

Professional - Reasonable - Reliable
Licensed & Insured • Since 1975

 **586-776-5167**

WASHER / DRYER REPAIR

G.E., Whirlpool, Kenmore Specialist
— Stoves & Refrigerators —

(586) 791-4466
Call **Dave Dressler**

IN LOVING MEMORY OF

Richard Gutknecht



MALOOF
Jewelry & Gifts

- Diamonds • Jewelry • Gifts
- Appraisals • Repairs

28525 Harper Avenue, SCS 586-774-2100
www.maloofjewelry.com



WEINGARTZ
EVERYTHING FROM LAWN TO SNOW
WEINGARTZ.COM

BAGNASCO & CALCATERRA
FUNERAL HOMES
Sterling Heights

We're in YOUR neighborhood...

13650 E. Fifteen Mile Rd.
Sterling Heights, MI 48312
(586) 977-7300

www.bcfh.com Paul R. Calcaterra

Roofing • Siding • Gutters • Windows

J&J ROOFING

1-586-445-6455
Free Estimates • www.JJRoofing.com

GREGORY J. PINE, D.D.S., P.C.

FAMILY DENTISTRY

586-726-8350

Weekdays - Evenings
Saturdays
Emergencies

G&B Plaza • 49095 Schoenherr (22 Mile)

SOUTHPOINTE RADIATOR.COM

HEAVY DUTY • INDUSTRIAL • AG • CLASS 8

RADIATORS • A.C. • PARTS • EXHAUST FILTER CLEANING

30026 Beverly Rd, Romulus 734-822-5519

HELLEBUYCK'S.com TORO STIHL
POWER EQUIPMENT CENTER

Sales & Service
Since 1974

Shelby Twp. 52881 VanDyke (586) 739-9620
Warren 31430 Mound Rd. (586) 365-2411



Get this bulletin emailed to you every week.

Simply go to www.DM.CHURCH/1373

...or scan 



 **EWTN** Global Catholic Radio **TUNE IN**

EWTN.COM/RADIO

Mobility Plus
Go where you want to go



(586) 822-0615 | 50753 Mound Rd, Shelby Township MI | ShelbyTownship@mobilityPlus.com

Diocesan is proud to be printing
St. Therese of Lisieux's Sunday Bulletin

You are invited to help support our Parish!
For opportunities to advertise,
please call 616-894-2821

MC Dental Care, PLLC
Home of the WOW!
"Creating Healthy Smiles For Life"

Michelle C. Dziurgot, D.D.S.
Parishioner

50202 Schoenherr Road
Just south of 23 Mile Road
Shelby Township, MI 48315
586.247.8000
www.mcdentalcare.com
mcd@mcdentalcare.com



PAULA MARTINEZ
REAL ESTATE ADVISOR

Contact me for a **FREE**
home valuation!

586.935.2909
Paula@ArterraRealty.com



ARTERRA REALTY
The Fine Art of Home Services

Listing Agent | Buyers Agent | First-Time Home Buyers

SINCE 1906

Wm Sullivan & Son

FUNERAL DIRECTORS

Every life is unique.
Its celebration should be too.

Royal Oak 248-541-7000 • Utica 586-731-2411

www.SullivanFuneralDirectors.com

A family's touch
makes all
the difference

Gramer
FUNERAL HOME

Offering Traditional Burial
and Cremation Services

Clawson
(248) 435-9010
Shelby Township
(586) 731-4150
www.GramerFuneralHome.com



K&Kustom's Collision, Inc. **ppg**

Major & Minor Collision Repair
All Insurance Work Accepted

586.247.5237
www.ktkustoms.com

14060 Industrial Center Drive • at 23 & Schoenherr

health markets

Health | Life | Supplemental
Medicare | Dental | Vision



Sue Everett
Licensed Insurance Agent
c: (586) 764-8903
severett@healthmarkets.com
www.healthmarkets.com/severett

VINCE & JOE'S
GOURMET MARKET
40 YEAR ANNIVERSARY

Celebrate with us!
Award-Winning
GOURMET MARKET & CATERING

Clinton Twp. Shelby Twp.
586.263.7870 586.786.9230
vinceandjoes.com

LEE ELLENA
FUNERAL HOME

Funeral Services &
Celebration Center

46530 Romeo Plank Road
Macomb, MI 48044
586.412.8999
lee-ellenafuneralhome.com

Under New Ownership

Compliments
of a
Friend

JOE HAYES
RESIDENTIAL SPECIALIST
PARISHIONER
SHELBY TOWNSHIP
JOEHAYES@REMAX.NET
HAYESANDCOMPANY.NET
586.940.0355



Consider
Remembering
Your Parish in
Your Will

For further information,
please call the parish office.

Diegel's
GREENHOUSE

586-781-4463
Annual & Perennial Plants
Hanging Baskets & Planters
Seasonal / Holiday Plants

10% OFF Purchase
(Not valid with any other coupon/offer)
Restrictions apply

14499 25 Mile Rd.
Shelby Twp.
www.diegelsgreenhouse.com

DIAMOND GRANITE

Fabricator of
COUNTERTOPS
& FIREPLACES
Giovanni Ferrazzo

Free Estimates
Call to schedule an appointment today!
586-991-6225
15122 Commercial Dr. • Shelby Twp.
quotes@diamondgraniteinc.com



WASIK
FUNERAL HOME, INC.

Wasik Funeral Home Shelby Township
(586) 532-8600
49150 Schoenherr Rd.,
Shelby Charter Township, MI 48315

Wasik Funeral Home Warren
(586) 751-3131
11470 Thirteen Mile Rd.,
Warren, MI 48093

Wasik Funeral Home Gendernalik Chapel
(586) 725-0177
35259 Twenty-Three Mile Rd.,
New Baltimore, MI 48047

(586) 532-8600
www.wasikfuneralhome.com
FOUR GENERATIONS AND FAMILY OWNED SINCE 1904

FLORENCE

JOIN OUR TEAM
Great benefits package. Various positions available.



APPLY TODAY
florencecement.com

Crestview Dental

Complete Personalized Care
586-226-9000
www.crestviewsmiles.com
Parish Member

Deanna M. Poniatowski, DDS, PC
46600 Romeo Plank, Suite 1 • Macomb Township
ACROSS FROM ST. JOHN'S MEDICAL CENTER

THE BEST CLEANING COMPANY in
Macomb Twp., Rochester, Romeo
Shelby & Washington

Serving the area for over 30 years.

My Cleaning Lady Inc.
CLEANING PROFESSIONALS
RESIDENTIAL/COMMERCIAL • Fully Insured **586-524-1201**



DIOCESAN To Advertise 1-800-783-1623 Online at Diocesan.com/Business VISA 1373